



IMAGEN MEDICA NUCLEAR

Av. Cuauhtemoc N° 379 Col. Roma Sur C.P 06760

Tels. 55 64 76 88 , 55 64 84 09, 55 64 83 99 Ext. 324

www.imednuc.com

Email: informes@imednuc.com

LMP Laboratorio
Médico Polanco

GAMMAGRAMA HEPATO-BILIAR

TERESA_RODRIGUEZ_ARCE - HB4572

12/05/15

HEPATO-BILIAR

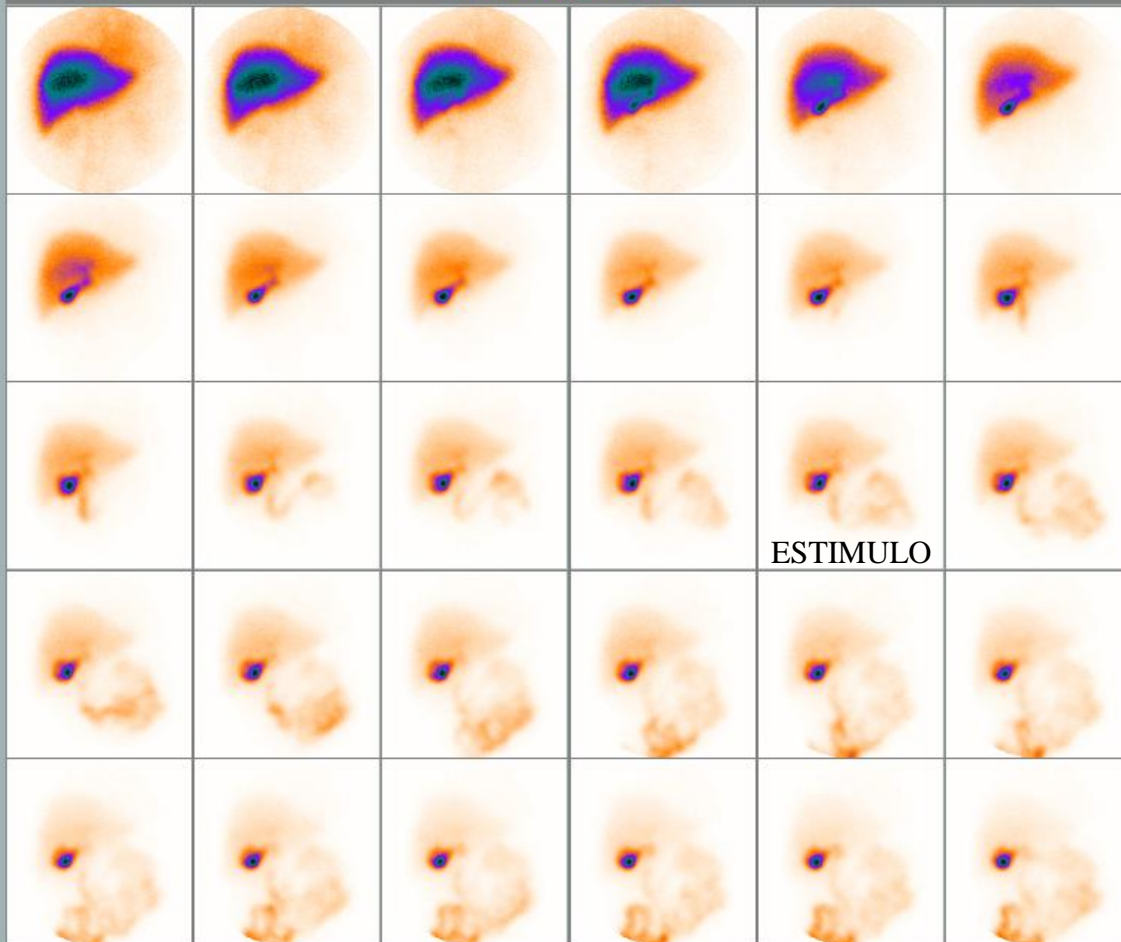

Left Click desired start frame.
Right click desired end frame.

Number of Phases = 1

Phase 0 : 30 frames of 120.0 sec.

Apply

Restore



IMAGEN MEDICA NUCLEAR

Av. Cuauhtemoc N° 379 Col. Roma Sur C.P 06760

Tels. 55 64 76 88 , 55 64 84 09, 55 64 83 99 Ext. 324

www.imednuc.com

Email: informes@imednuc.com

LMP Laboratorio
Médico Polanco

GAMMAGRAMA HEPATO-BILIAR

TERESA_RODRIGUEZ_ARCE - HB4572

12/05/15

HEPATO-BILIAR

Dynamic Image Sequence

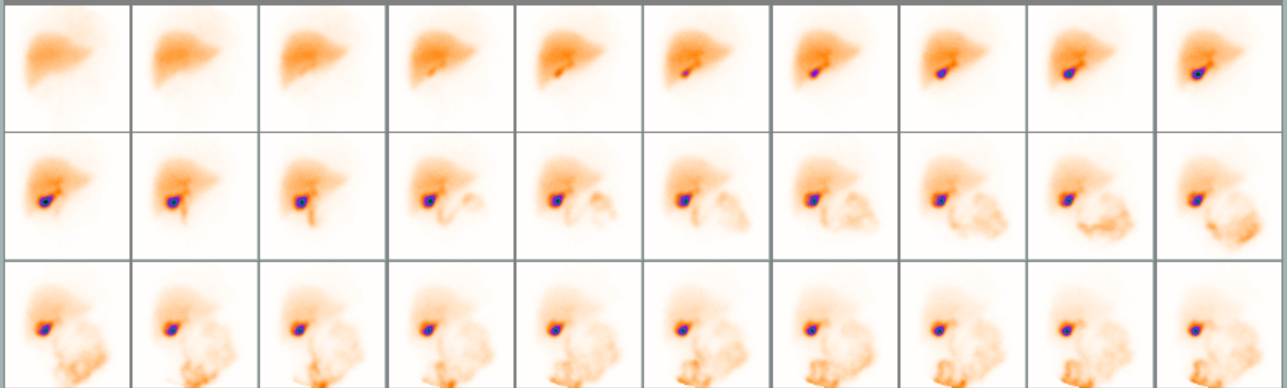

Cine Integral Factor





IMAGEN MEDICA NUCLEAR

Av. Cuauhtemoc N° 379 Col. Roma Sur C.P 06760

Tels. 55 64 76 88 , 55 64 84 09, 55 64 83 99 Ext. 324

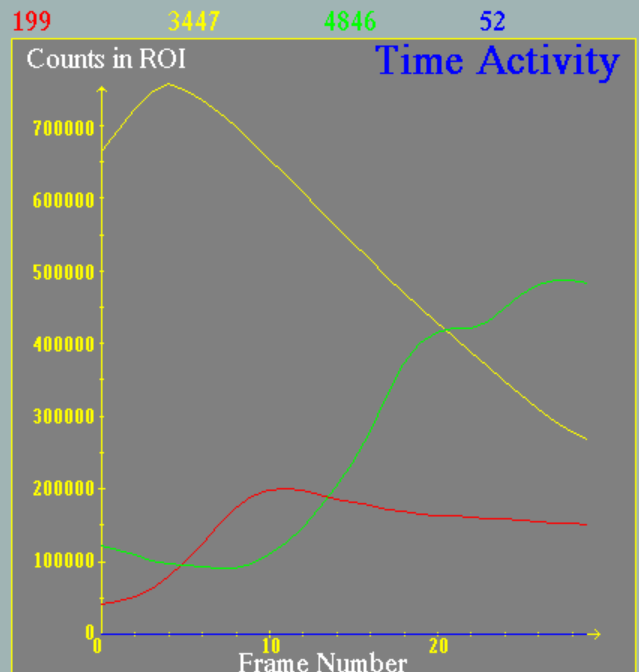
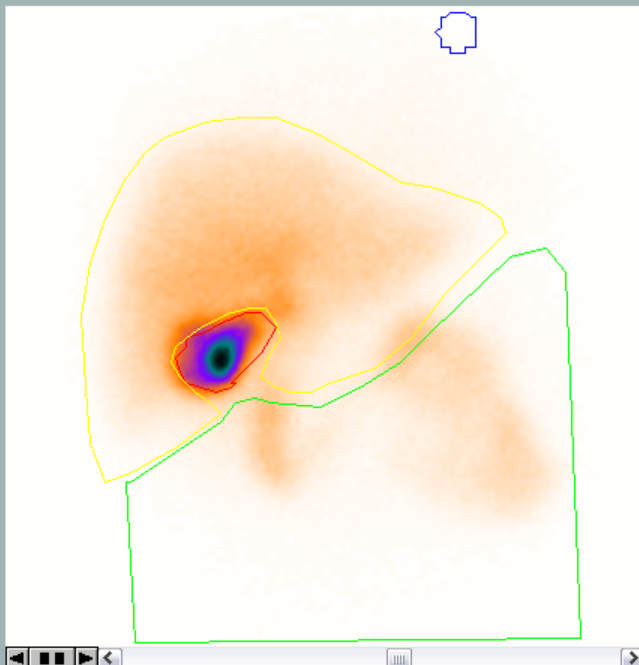
www.imednuc.com

Email: informes@imednuc.com

LMP Laboratorio
Médico Polanco

GAMMAGRAMA HEPATO-BILIAR

TERESA_RODRIGUEZ_ARCE - HB4572

12/05/15

Gallbladder Report

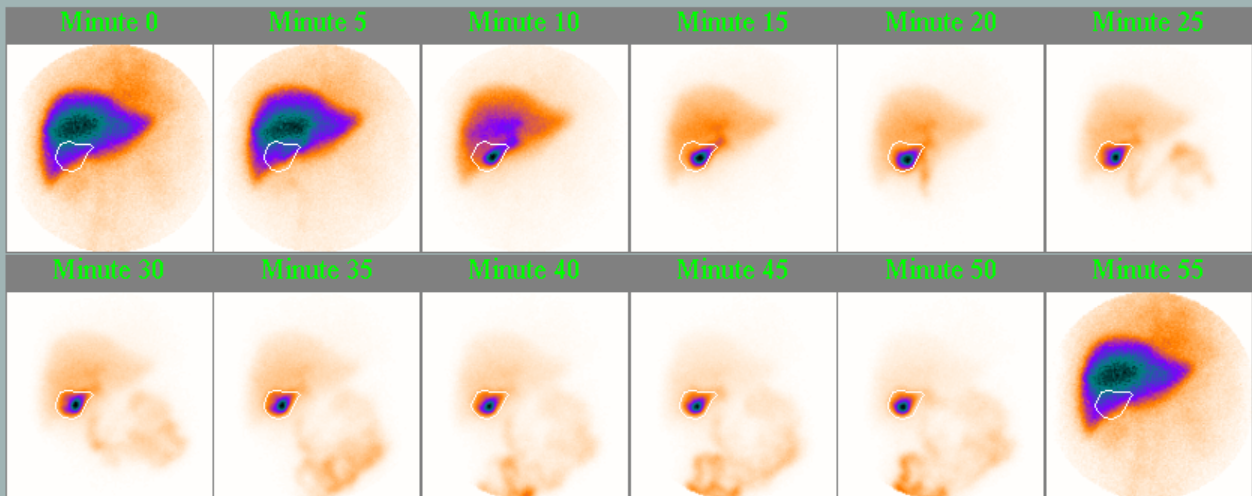

Gallbladder EF = 0.17
Maximum Counts = 245128
Minimum Counts = 202774

